

# Regulation Thermometry Report



## I. PATIENT INFORMATION

**PATIENT NAME:** **REPORT:** 859e9c75-6ac5-4404-832b-2a2ded820d52v0.3  
**PRACTITIONER:** Thermography Center of Dallas, Dr. Michael Einsohn **ALGORITHM VERSION:** v1  
**SCREENING DATE:** 07/01/2024 12:39:32 **REPORT DATE:** 07/01/2024 **PATIENT BIRTHDATE:**  
**CHIEF CONCERNS:** Blood Pressure High, Gas/bloating, Headaches, Vision Problems

## II. SIGNATURE RECOGNITION RESULTS

Over the last 40 years of international use by over 2000 clinics, patterns have been correlated with conventional laboratory and pathology results. Regulation Thermometry cannot replace diagnostic methods but can be a comprehensive enhancement to understanding the origins and contributing factors in chronic disease. In the first statements, the word 'disorder' means that in healthy patients a stress to the body includes a subsequent adjustment and return to the healthy state. If the reaction is one of disorder, there are possibly influences originating from disturbed systems that do not permit a normal recovery from the stress applied. A statement of health is "The disorder decreased", however, there may still be other factors that are in a different assessment category that may reflect disorders or factors of disease.

REGIONS	SIGNATURES
<b>Whole Body Identifier Patterns</b>	The adrenal function is minimally stressed. There is a minimal potential or presence of an autoimmune suspicion. There is a severe suspicion of a circulatory or cardiovascular (hypo/hyper tension) signature. It may be residing on the left and right side of the body. There is a severe degree of clear evidence for a peripheral circulatory deficiency signature. It may be residing on the left and right side of the body. There is a severe degree of clear evidence for a blood pressure deficiency signature. It may be residing on the left and right side of the body. There is a severe global stress apparent -- Look at teeth. There is a severe degree of evident viral hint signature identified. There appears to be a minimal Lyme-related or microbial pattern identified. This may be Lyme, viral or fungal related.
<b>Head</b>	There appears a moderate systemic or brain inflammation indication. A moderate temporomandibular joint or neck disorder pattern identified. There appears a severe sinus problem.
<b>Neck</b>	There may be a severe hypofunction of the thyroid or thyroid contributing factors (Iodine, tyrosine etc.). There may be minimal evidence for thyroid toxicity.
<b>Chest</b>	There appears a severe indication for beginning signs of stress to the heart. There appears a severe indication for a electrophysiological stress to the cardiac region. There is a severe indication for further investigation and analysis of heart muscle integrity and function. There appears to be a severe chest block (bronchi, lungs, esophagus) indication.
<b>Abdomen</b>	There appears a severe indication of stress to the liver. There appears a minimal indication of stress to the gallbladder. There is a severe level of apparent enzyme dysfunction/deficiency present. There appears a severe indication for an insulin-resistance pattern -- Look at teeth. There appears a moderate indication for a pancreatic inflammation present.
<b>Pelvis</b>	There appears a minimal concern for an endocrine disorder, which may include glands that secrete hormones, receptors that respond to hormones or impacted organs. There appears a moderate pattern for possibility of endometriosis or pelvic toxicity -- Look at teeth. There appears a minimal pattern for Uterine hypo function.
<b>Kidney/Back</b>	There is a severe level of apparent and general toxicity present. There is a minimal indication for kidney toxicity (causes may be heavy metals, environmental or through other exposures). There appears a moderate degree of stress to the vertebral column.
<b>Cubital Fossae</b>	The region displays dysregulation.
<b>Body/Dental Connections</b>	There appears to be a severe dental focus or hidden focal infection. There appears to be a minimal indication of dental toxicity in the Right Upper Jaw, and Left Lower Jaw quadrant(s).
<b>Breast Evaluation</b>	There may be a severe indication for teeth to be contributing to a deficit in the health of the breast area.

This report consists of a rendering of gathered temperature and temperature behavior data only and does not represent any form of diagnosis for any disease or conventionally defined disorder. This report does not preclude or replace any known conventional diagnostic instrument or methods. This may serve as an adjunct to conventional means to arrive at a diagnostic theory or conclusion and must not be used as any form of sole resource for establishment of a true diagnosis. By utilization of this report the physician or practitioner has agreed to utilize his own training to interpret these results and to continue to refer to additional laboratory or conventional test methods in order to achieve a diagnostic goal.

### III. GENERALIZED OVERVIEW OF SUSPICIOUS REGIONS

Indications for point behaviors (normal, hypo, hyper, blocked, paradox) are not referring to disease or other health states: They are descriptions of particular points or regional behavior in relation to the stress-response only.

#### PRE-STRESS TEMPERATURES (First Measurement)



Deviation from Ideal (Head) (first measurement)

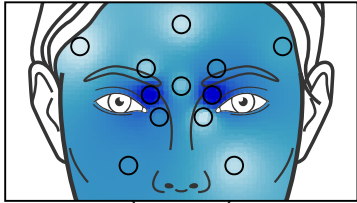
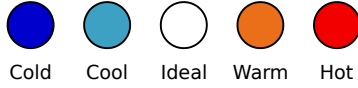

R

L

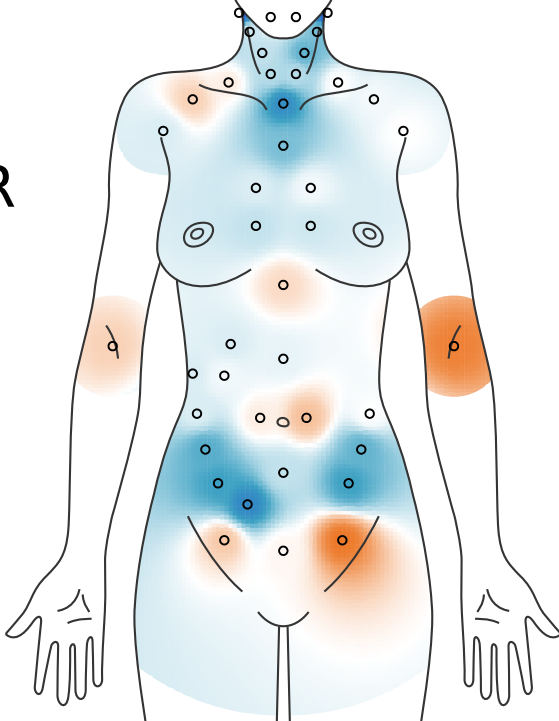

Deviation from Ideal (Torso) (first measurement)

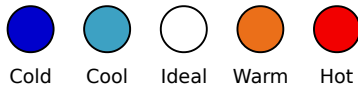

Initial Cold Points/Regions: 20 out of 119 - 17%

Initial Warm Points/Regions: 14 out of 119 - 12%

#### THERMOREGULATION SYNTHESIS (Response to cooling period)

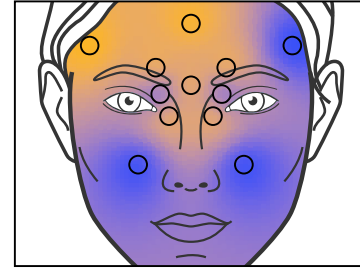
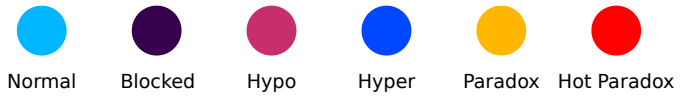

R

L

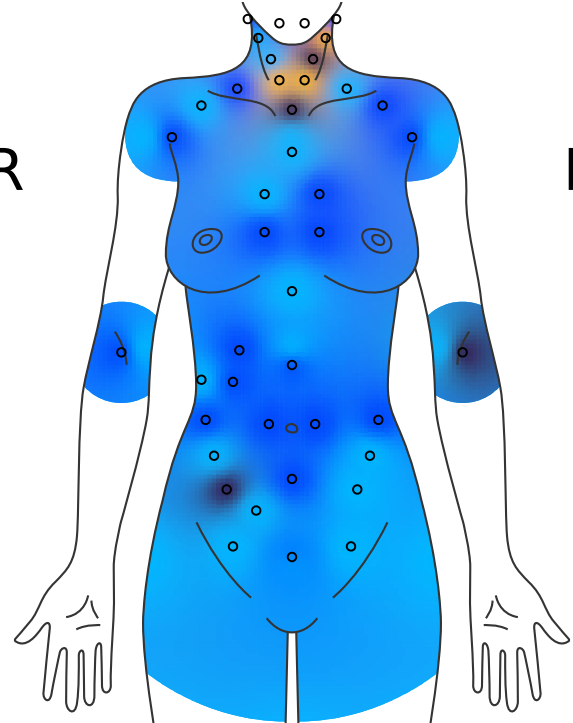

Blocked: 8 out of 119 - 7%

Paradox: 32 out of 119 - 27%

**IV. SEVERITY EVALUATIONS PER SIGNATURE PATTERN ACC. TO REGION**

Optimal (O): ■ Minimal (Mn): ■ Moderate (Mo): ■ Severe (S): ■

Region	O	Mn	Mo	S
<b>Whole Body</b>				
Heavy Metal Signature	■			
Adrenal Index Elevated		■		
Physiological Degeneration	■			
Autoimmune Indication		■		
Global Immune Stress	■			
Circulatory abnormality				■
Peripheral Circulatory Dysfunction				■
Blood Pressure				■
Global Stress				■
Virus (Systemic)				■
Lyme Indication		■		
Compromised Lymph System	■			
Food Intolerance, Sensitivity	■			
<b>Abdomen</b>				
Liver Alert	■			
Stomach Block	■			
Liver Stress				■
Gallbladder Stress		■		
Enzyme Dysfunction				■
Insulin Resistance Apparent				■
Pancreas Toxicity	■			
Pancreatitis Suspicion			■	
Dysbiosis (Mycosis And Bacterial Infection)	■			
Putrification Apparent	■			
Diverticulitis/osis	■			
Appendix Focus	■			
Gut Immune	■			
<b>Head</b>				
Brain Toxicity	■			
Brain Inflammation			■	
Cranial Dysfunction/Structural	■			
TMJ, Vestibular or Neck			■	
Sinus Block/Inflammation/Dysfunction				■
Brain Fluid Flow				■
Cerebrovascular Insufficiency				■
<b>Neck</b>				
Lymph System Bloackage	■			
Tonsillar Focus	■			
Thyroid (Hypo)				■
Thyroid (Hyper)	■			
Thyroid Toxicity		■		
<b>Kidney/Back</b>				
Toxicity Index				■
Detoxification Capacity Lack	■			
Kidney Toxicity		■		
Kidney Hypo-Function	■			
Kidney Block/Inflammation	■			
Back Problem			■	
<b>Chest</b>				
Heart Alert				■
Sternum Block	■			
Cardiac Conduction				■
Myocardium Danger				■
Pericardium/Extracardial Stress	■			
Lung/Bronchi Suspicion				■
Lung Toxicity	■			
<b>Cubital Fossae</b>				
Side Alert	■			
<b>Pelvis</b>				
Endocrine Disorder		■		
Pelvic Toxicity			■	
Uterine Stress		■		
Ovarian Hypo-function	■			
Internal Communcion Function	■			
<b>Breast Evaluation</b>				
Breast Alert		■		
Right Side Mastopathy/Inflammatory	■			
Left Side Mastopathy/Inflammatory	■			
Fibrocystic/Cystic				■
Physiological Degeneration	■			
Lymphatic Load			■	
Endocrine Influence		■		
Organ/Tissue Influence			■	
Heavy Metal Toxicity	■			
Distan/Related Dental Focus				■
Breast Blocked And Cold Spot	■			
Breast Side Difference	■			

Note: Medical opinions expressed in this report in no way replace the level of pertinence met by the patient's physician when clinical examination and investigation may reveal permutations or reframing of the outcomes and results, leading to variance of conclusion. Thermometry reporting is intended as future and present guidance that reveals trends and suspicions, rather than being an 'absolute' diagnostic test. It functions best when corroborated with laboratory findings and normal imaging methods.

The information reflected in this report does not replace or preclude conclusions made from all other diagnostic tests and other imaging methods.

**V. DENTAL EVALUATION WITH CORRELATIONS TO ORGANS AND RELATED SYSTEMS**

Blocked teeth indicate possible origins of disturbance fields affecting various organ systems. The teeth listed below are a) blocked and b) located in quadrants of maximum dysfunction. They may be cause to consider their relationship to organs and tissues involved in the case. Any tooth identified is meant to represent the mini-region one tooth on either side of the tooth identified and is not always referring to the exact location of the tooth identified.

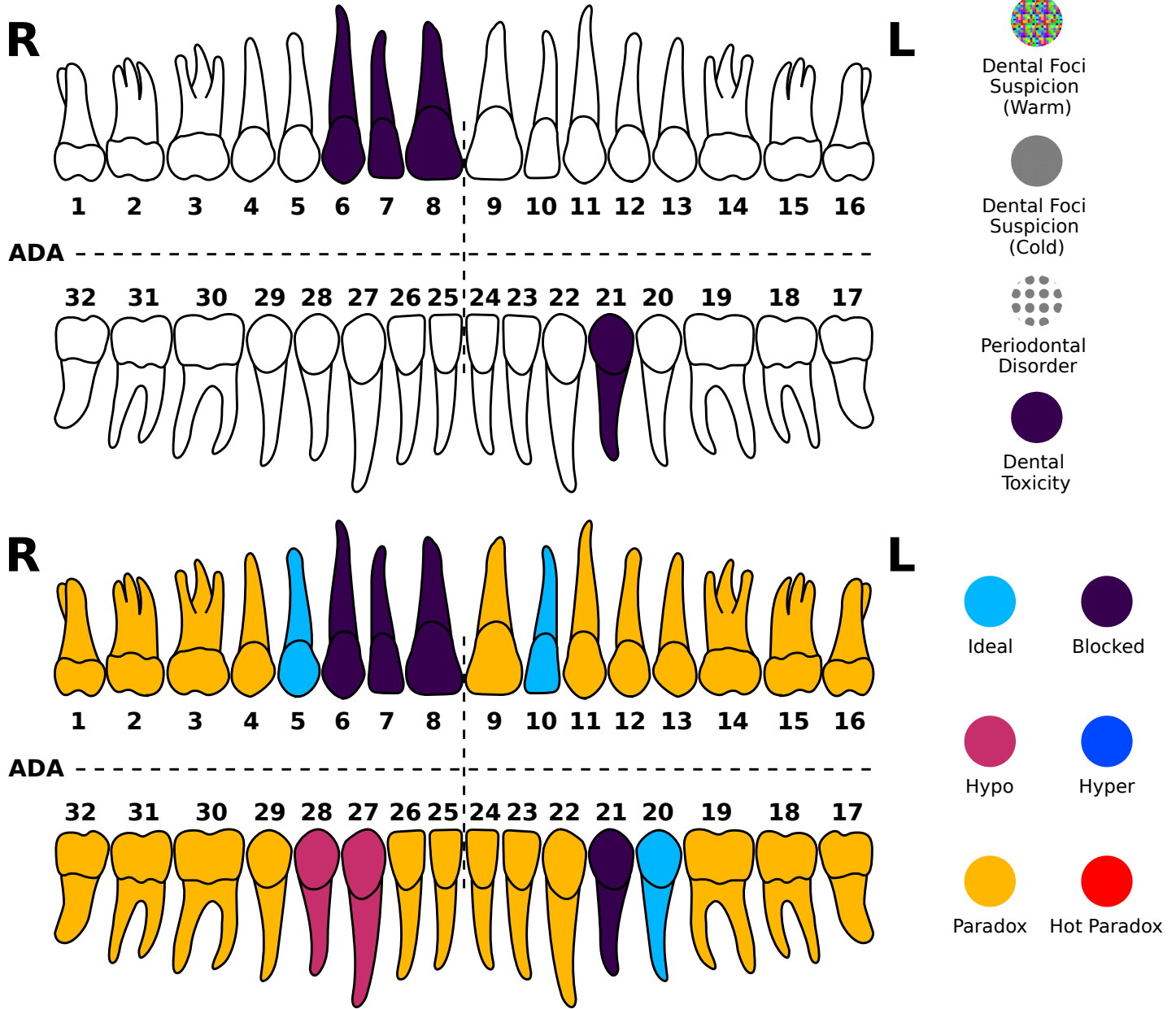

**Dysfunction Signature Severity**

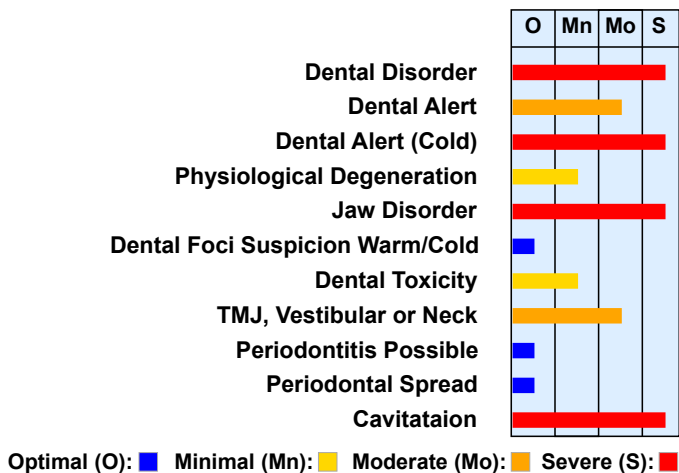

**VI. BREAST ANALYSIS (BASELINE + DYNAMIC)**

Initial analysis of the breast must consider first readings before cooling and then analysis of the dynamic response to the stress stimulus in order to facilitate signature analysis. Initial readings can be said to have significance if there are grouped points deviating from normal patterns. Readings taken from mastectomized or recently operated breasts lose significance in the first readings, as well as in the presence of lactation. When combined with the dynamic view incorporating both first and second measurements, a comprehensive picture can be drawn in a physiological way to perform functional assessments. This information must be combined with imaging such as mammography, ultrasound or MRI in order to create a true diagnosis, however physiological and neurophysiological factors that carry information cannot be under-valued.

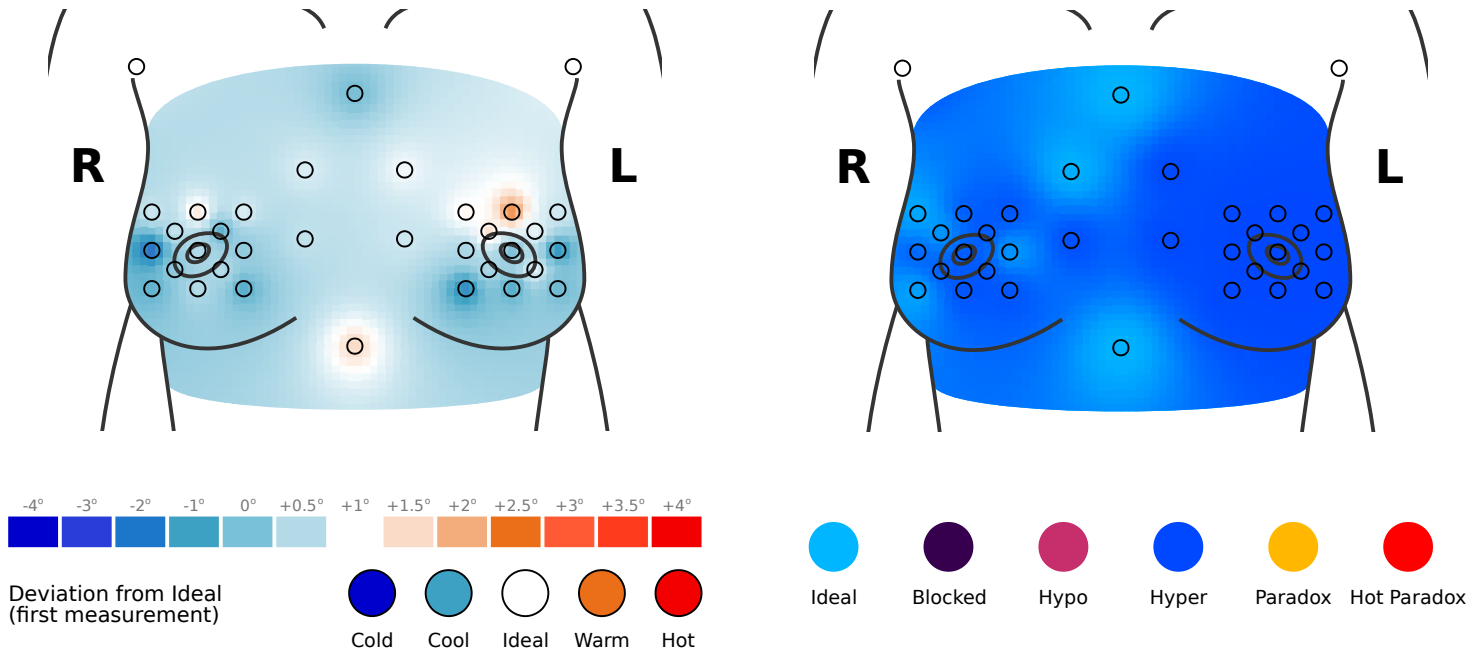

**Dysfunction Signature Severity**

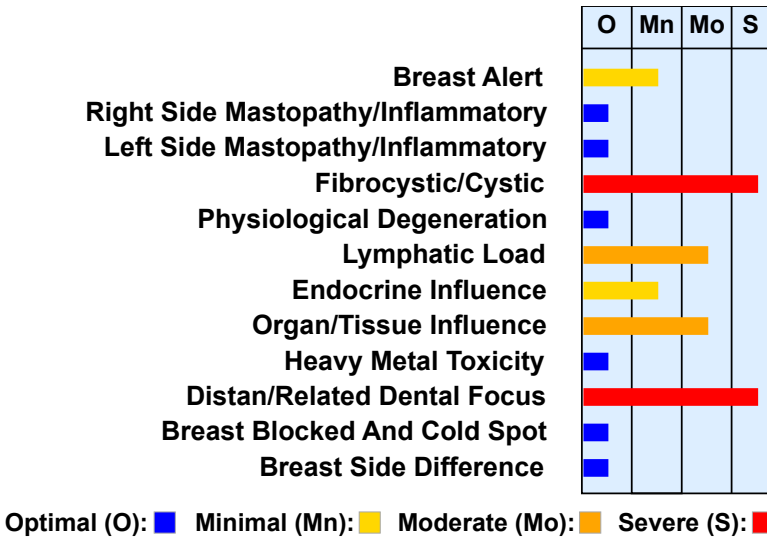

**Breast Suspicion Criteria**

Sternum Block	
Breast Blocked Spot	
Breast R-L Asymmetry	
Liver Block	
Opp. Ovary Dysregulation	
Physiological Degeneration (Moderate/Severe)	
Tonsil and Lymph Block	
Chest Disorder Elevated	
1st Molar Possible	X
Breast Teeth Suspicion	X
Lymphatic Index High	
Breast Disorder Elevated	X
Stomach Cold and Blocked	
Pre Stress Deviation	X
Breast Alert	X
Mastopathy	
Inflammatory	

Result: 5/17 criteria met for suspicion (x) (0-6 normal)

Area	T-xA	DI-A	DI-B	Hyper	Normal	Hypo	Blocked	Paradox	T-xB
1	33.7	9.8	10	58.3%	0%	0%	0%	41.7%	33
2	34.7	9.4	7	23.1%	30.8%	7.7%	15.4%	23.1%	33.9
3	34.2	3	3.2	71.4%	28.6%	0%	0%	0%	32.4
4	34.4	3	4.2	71.4%	28.6%	0%	0%	0%	32.9
5	33.9	8.4	8.7	36.4%	54.5%	0%	9.1%	0%	32.5
6	35	7.6	3.4	100%	0%	0%	0%	0%	32.6
Avg 1-6	34.2	6.9	6.1	60.1%	23.8%	1.3%	4.1%	10.8%	32.9
CF	33.7	9.8	10	58.3%	0%	0%	0%	41.7%	33

Area	T-xA	DI-A	DI-B	Hyper	Normal	Hypo	Blocked	Paradox	T-xB
7	33.4	4.6	5.2	0%	12.5%	0%	<b>37.5%</b>	50%	32.9
8	33.1	5.9	7.7	0%	12.5%	0%	0%	87.5%	32.3
9	34.1	2.7	4.9	0%	0%	25%	0%	75%	33.6
10	33.3	3.8	5.8	0%	12.5%	0%	12.5%	75%	33
11	32.5	4.9	9.4	69.2%	30.8%	0%	0%	0%	30.5
12	32.7	5.4	7.4	100%	0%	0%	0%	0%	30.5

█ Normal   
 █ Blocked   
 █ Hypo   
 █ Hyper   
 █ Paradox

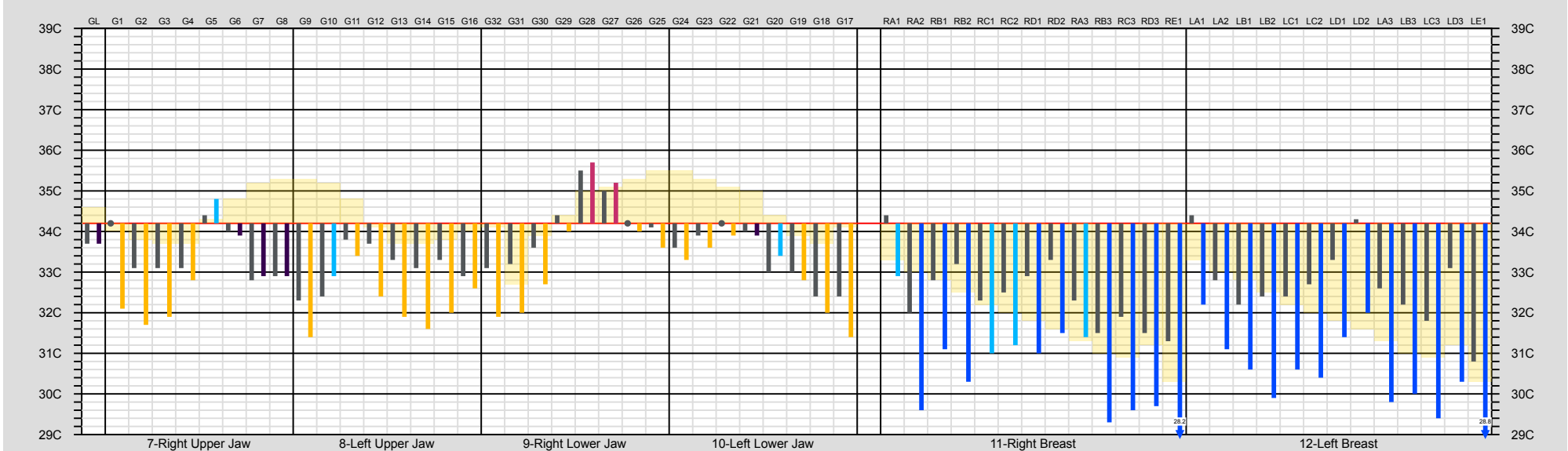
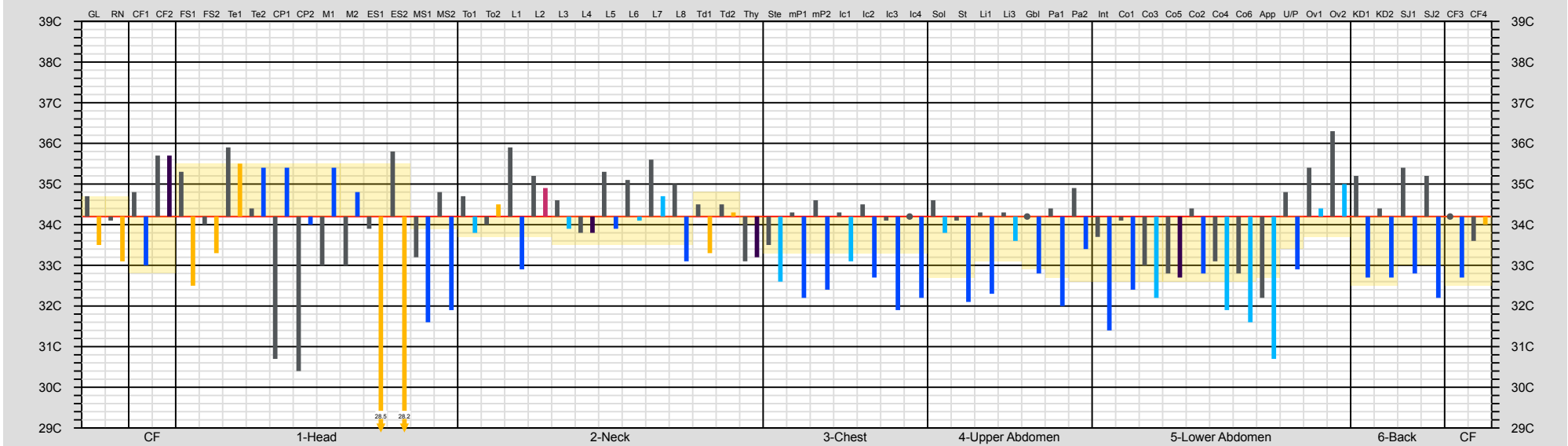

Sense Organs	Inner Ear, Tongue/Taste	Sinus, Oro-ph, Pharynx, Tongue	Sinus, Oro-ph, Pharynx, Tongue	Ethmoid sinus, nose	Eye, ethmoid, nose	Eye (posterior), sphenoid sinus	Frontal sinus, nose	Frontal sinus, nose	Frontal sinus, nose	Frontal sinus, nose	Eye (posterior)	Nose, eye, ethmoid	Nose, ethmoid	Sinus, Oro-ph, Pharynx, Tongue	Sinus, Oro-ph, Pharynx, Tongue	Inner Ear, Tongue/Taste
Point Connection	M1, Tooth 18/1	MS1, ST, Breast, L3	MS1, ST, Breast, L3	CO1, 3, 5	CO1, 3, 5	Te1, LI1, LI3, GB	UT/PR, KD1, OV1	UT/PR, KD1, OV1	UT/PR, KD2, OV2	UT/PR, KD2, OV2	Te2, LI1, LI3, GB	CO2, 4, 6	CO2, 4, 6	MS2, ST, Breast, L4	MS2, ST, Breast, L4	M2, Tooth 28/16
Organs	Heart (right), ileum, Duodenum, adrenal. FIRE ELEMENT	Pancreas / Stomach, WOOD ELEMENT	Pancreas / Stomach, WOOD ELEMENT	Lung / Colon METAL ELEMENT	Lung / Colon METAL ELEMENT	Liver, Gall Bladder, Heart WOOD ELEMENT	Kidney, Blad., Urogenital, Rect WATER ELEMENT	Kidney, Blad., Urogenital, Rect WATER ELEMENT	Kidney, Blad., Urogenital, Rect WATER ELEMENT	Kidney, Blad, Rect WATER ELEMENT	Liver, Heart, Biliary Ducts, WOOD ELEMENT	Lung, Large Intestine METAL ELEMENT	Lung, Large Intestine METAL ELEMENT	Liver, Kidney, Spleen, stomach EARTH ELEMENT	Spleen, Stomach, Bladder EARTH ELEMENT	Heart, Duodenum, Jejunum, ileum FIRE ELEMENT
Endocrine	Ant. Pituitary, CNS, Psyche, RFS	Parathyroid, Adrenal, Pineal	Thyroid, Adrenal	Thymus, Thyroid	Post Pituitary, Thyroid	Int. Pituitary, Thyroid	Pineal gland	Pineal gland	Pineal gland	Pineal gland	Int. Pituitary, Hypothalamus	Post Pituitary, Thyroid	Thymus, Thyroid	Thymus, Thyroid	Parathyroid, Adrenal, Pineal	Ant Pituitary
Other Relationship	CNS, autonomic NS, seizures, vitality disord., headaches, edema, eczema, tinnitus, Periph. nerves	Breast Periartthritis, bladder, osmosis, sleep disturbance, thermal dysregulation	Breast Nephrolithiasis hepatogenic cephalgia, crystallization hypotalamus, veins	GB meridian, duodenum, Arterial venous dilatation/const., rhythmicity, motility, transv. colon	Eye diseases, schizophrenia, cell respiration, fermentation, enzymes, dyspepsia, dysbiosis	Eye diseases, prothrombin, angina, blood viscosity, anger, depression, instability	Lymph system, blood regulation, hematopoiesis, sexual organs, defensive mechanisms	Mental dynamics, vitality, hormonal capacity, sterility, fear, sadness, anger	Mental dynamics, vitality, hormonal capacity, sterility, fear, sadness, anger	Lymph system, blood regulation, hematopoiesis, sexual organs, defensive mechanisms	Eye diseases, angina, blood viscosity, lacks concentration, anger, depression, sadness, instability	Eye diseases, vegetative dystonia, schizophrenia, enzymes, stomach, pancreas, colon	Liver/gall, migraine, pyloric/duodenal stenosis, motility, peristalsis	Breast Nephrolithiasis headaches (hepatogenic), crystal excretion, rheumatism	Breast Periartthritis, osmolarity, edema, thermal dysreg., sleep disturbance	CNS, autonomic NS, seizures, vitality disord., spinal tumors, headaches, eczema, tinnitus, sciatica, Limbic
Meridian(s)	Small Intestine	Stomach	Stomach	Large Intestine	Large Intestine	GB/Liver	Blader	Bladder	Bladder	Bladder	GB/Liver	Large Intestine	Large Intestine	Stomach	Stomach	Small Intestine
Tooth No. (Intl/US)	18/1	17/2	16/3	15/4	14/5	13/6	12/7	11/8	21/9	22/10	23/11	24/12	25/13	26/14	27/15	28/16
																
																
Tooth No. (Intl/US)	48/32	47/31	46/30	45/29	44/28	43/27	42/26	41/25	31/24	32/23	33/22	34/21	35/20	36/19	37/18	38/17
Meridian(s)	Small Intestine	Stomach	Stomach	Large Intestine	Large Intestine	GB/Liver	Blader	Bladder	Bladder	Bladder	GB/Liver	Large Intestine	Large Intestine	Stomach	Stomach	Small Intestine
Other Relationship	Energy metab. Periph. Nerves, rheum & fascia, brain, vitality disorders, eye dis., vertigo, sm. Int., BP	Lumbago, abdom. pain, back, pelvis, sleep disturb., osmotic problems, arteries	Legs, sacroiliac, crystallizations, urates, rheumatism, pituitary, veins	Breast hip arthritis, hips, hernias, rhythmicity, motility of small and large intest., lymph	Breast spleen/pancreas, connective tissue, respiration, fermentation, enzymes	Thrombosis varicosities, esophagus, connective tissue, blood density, thrombosis	Mesenchyme, connective tissue, testes, lymph, epididymis, immune mechanisms	Urogenital, adenoma, bladder, connective tissue, hormone, metabolism, mental behavior	Urogenital, myoma, prostate, adenoma, bladder disorders, hormone, metabolism, mental behavior	Mesenchyme, connective tissue, testes, immune syst., lymph, congestion, lymphedema	Thrombosis, varicosities, esophagus, connective tissue, blood density	Breast, Spleen / pancreas, connective tissue, respiration, fermentation, enzymes	Breast, arthritis, inguin, hernias, rhythmicity, pituitary, veins	Legs, sacroiliac, crystallizations, urates, rheumatism, pituitary and veins	Lumbago, abdom. pain, sacroiliac, pelvis and groin, Sleep disturbances, osmotic problems	Energy /metabol, peripheral nerves, rheumatic & fascia, brain, vitality disorders, eye disease, vertigo, sm. Intestine, BP
Endocrine	Pineal	Pineal	Pituitary	Thyroid	Gonads	Gonads	Adrenals	Adrenals, Epid	Adrenals, Epid	Adrenals	Gonads	Gonads	Thyroid	Pituitary	Pineal/Append	Pineal
Organs	Heart, Small intestine FIRE ELEMENT	Large Intestine, Lung, METAL ELEMENT	Large Intestine, Lung METAL ELEMENT	Stomach, Pancreas EARTH ELEMENT	Stomach, Pancreas EARTH ELEMENT	Liver, Gallbladder WOOD ELEMENT	Bladder, Kidney, Gonads WATER ELEMENT	Bladder, Kidney WATER ELEMENT	Bladder, Kidney WATER ELEMENT	Bladder, Kidney WATER ELEMENT	Liver, Gallbladder WOOD ELEMENT	Stomach, Spleen EARTH ELEMENT	Stomach, Spleen EARTH ELEMENT	Lung, Colon METAL ELEMENT	Lung, Colon METAL ELEMENT	Heart, Small Intestine, Adrenal FIRE ELEMENT
Point Connection	M1, Tooth 48/32	TO1, LY1, ST	LY3, ST	LY3, CO1, 3, 5, PA1	LY3, CO1, 3, 5, PA1	GB, LV1, 3, OV1, UT/PR	KD1, OV1, UT, Lymph	KD1, OV1, UT, Lymph	KD2, OV2, UT, Lymph	KD2, OV2, UT, Lymph	GB, LV1, 3, OV2, UT/PR	LY4, CO2, 4, 6, PA2	LY4, CO2, 4, 6, PA2	LY4, ST	TO2, LY2, ST	M1, Tooth 48/32
Sense Organs	Ext. Ear, tongue	Nose	Nose	Tongue	Tongue	Anterior eye	Frontal Sinus	Frontal Sinus	Frontal Sinus	Frontal Sinus	Anterior eye	Tongue	Tongue	Nose	Nose	Ear, tongue/taste